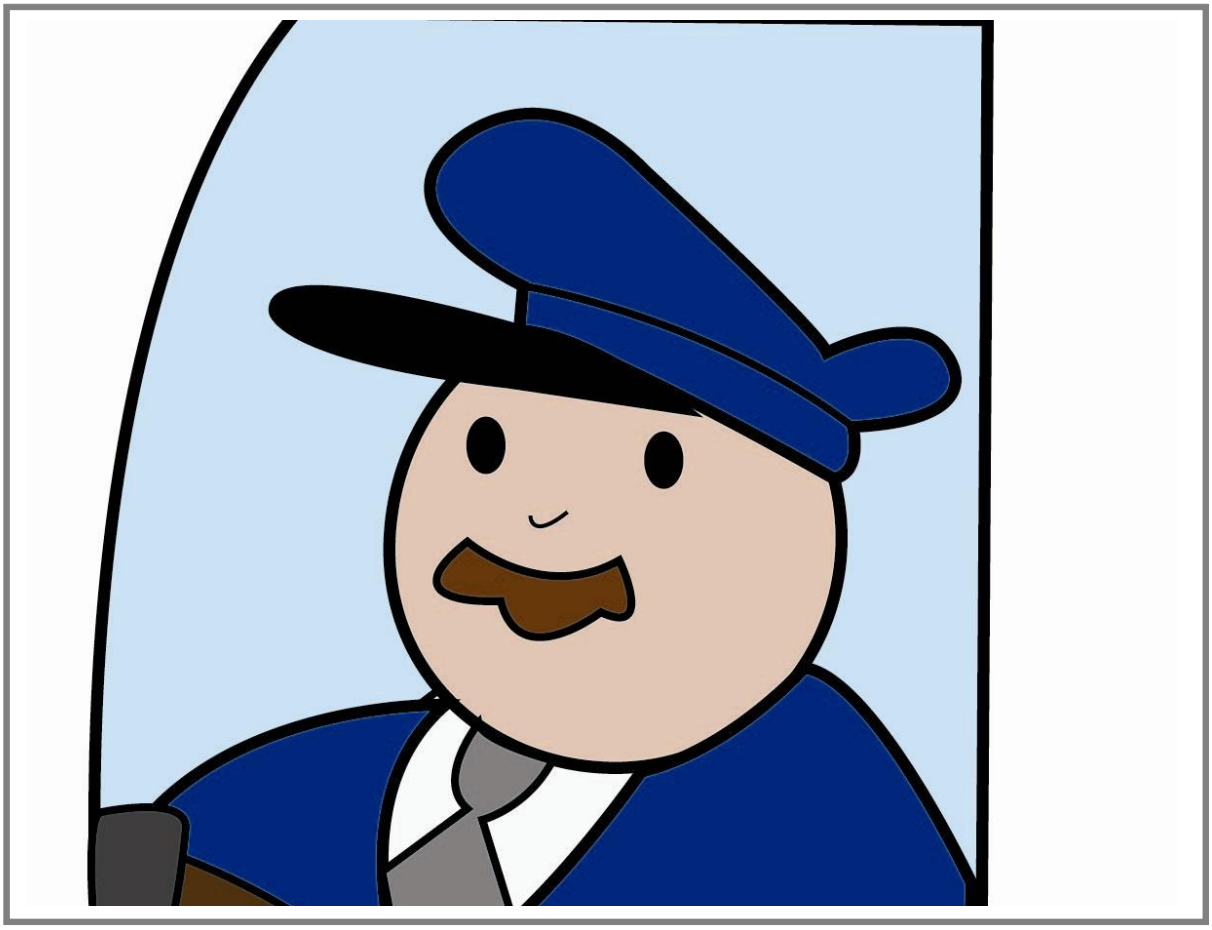

sī jī

司 机

Bus driver

mandarin stars

© Mandarin Stars

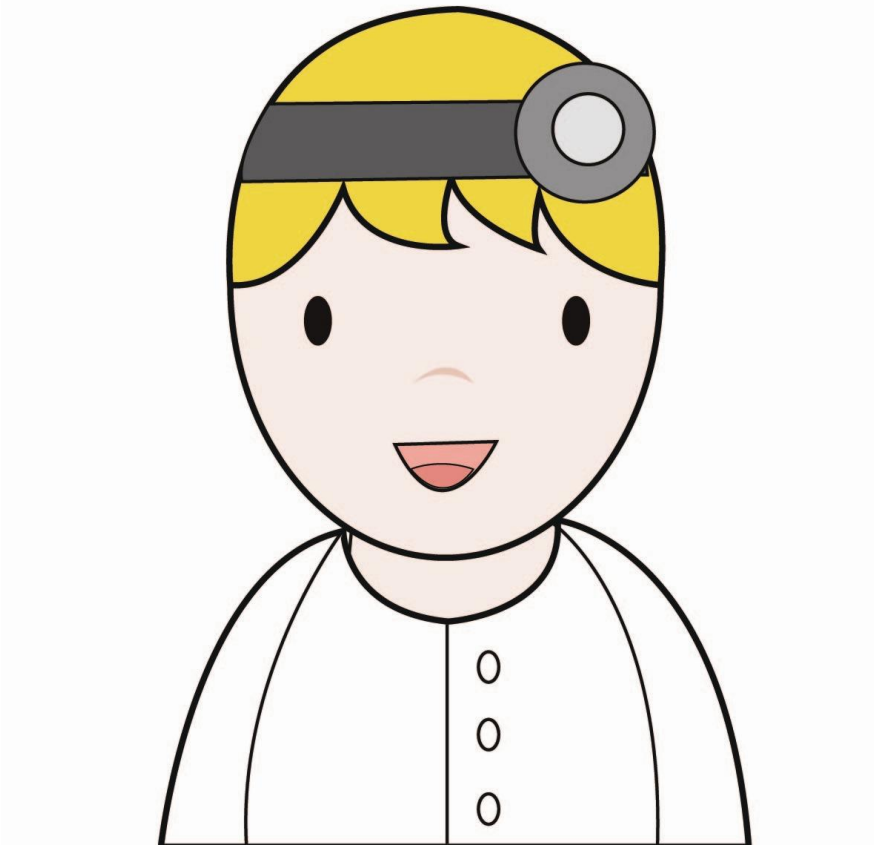

yī shēng

医 生

Doctor

mandarin stars

© Mandarin Stars

xiāo fáng yuán

消 防 员

Firefighter

mandarin stars

© Mandarin Stars

hù shì

护 士

Nurse

mandarin stars

© Mandarin Stars

jǐng chá

警 察

Policeman

mandarin stars

© Mandarin Stars

yóu chāi

邮 差

Postman

mandarin stars

© Mandarin Stars

lǎo shī

老师

Teacher

mandarin stars

©ALS

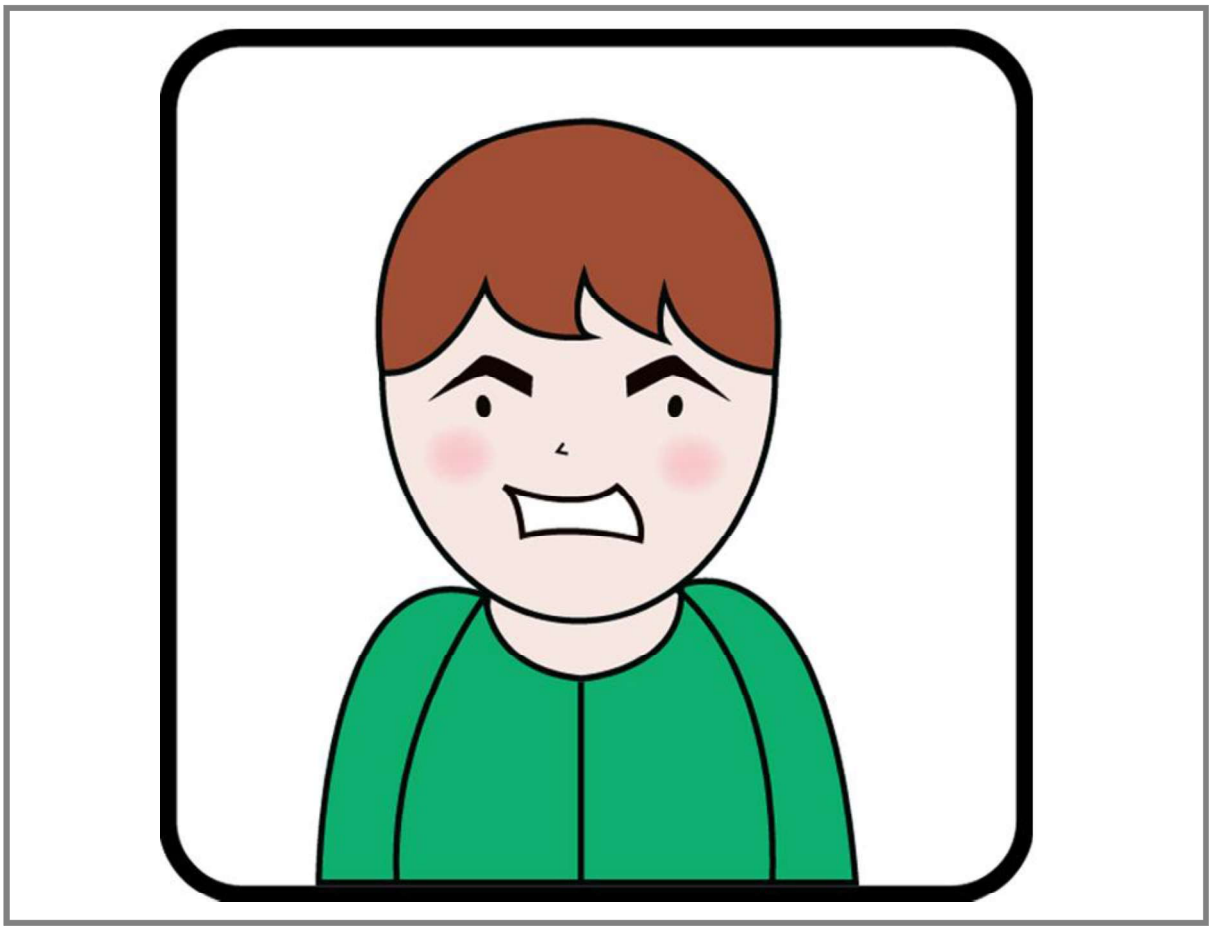

shēng qì

生气

Angry

mandarin stars

© ALS

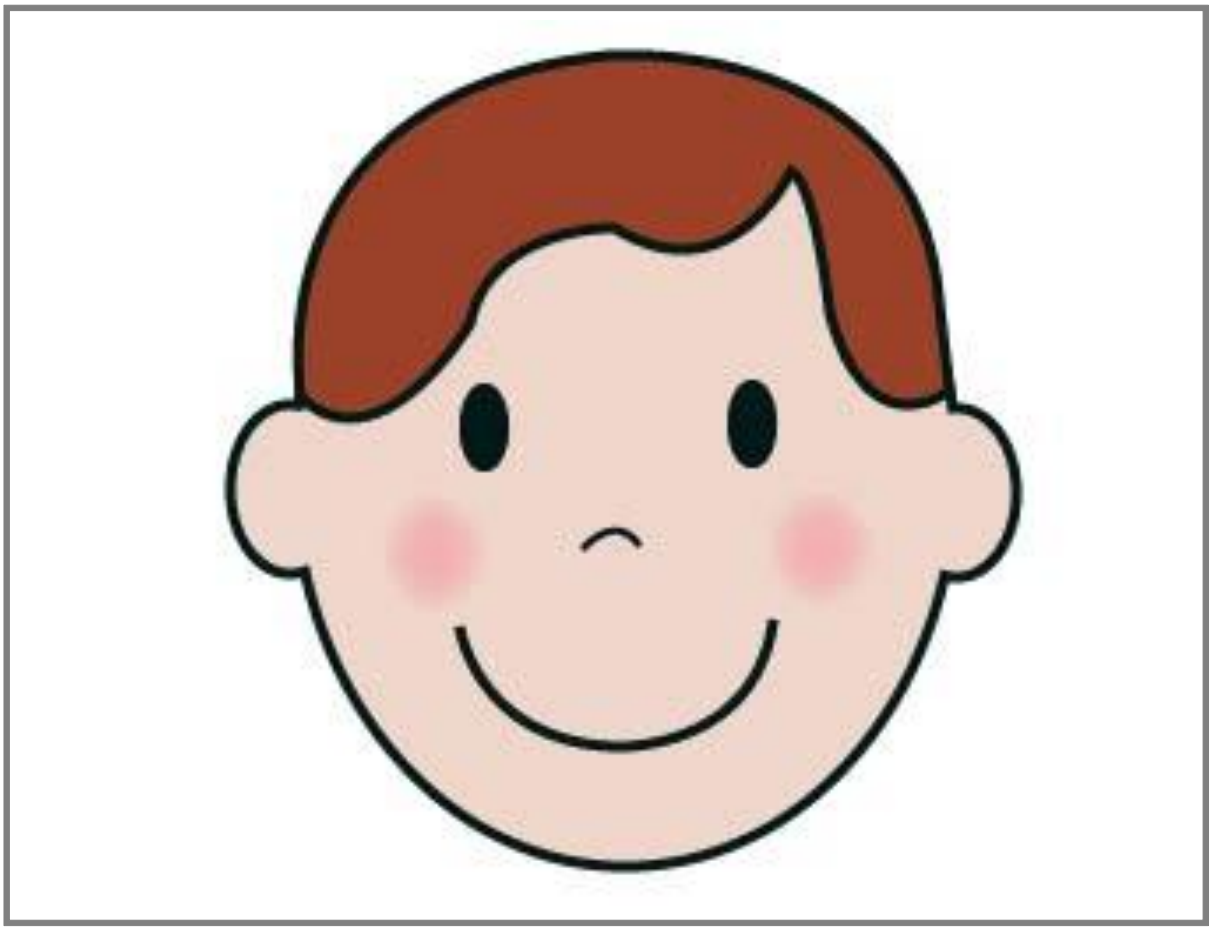

kāi xīn

开心

Happy

mandarin stars

© ALS

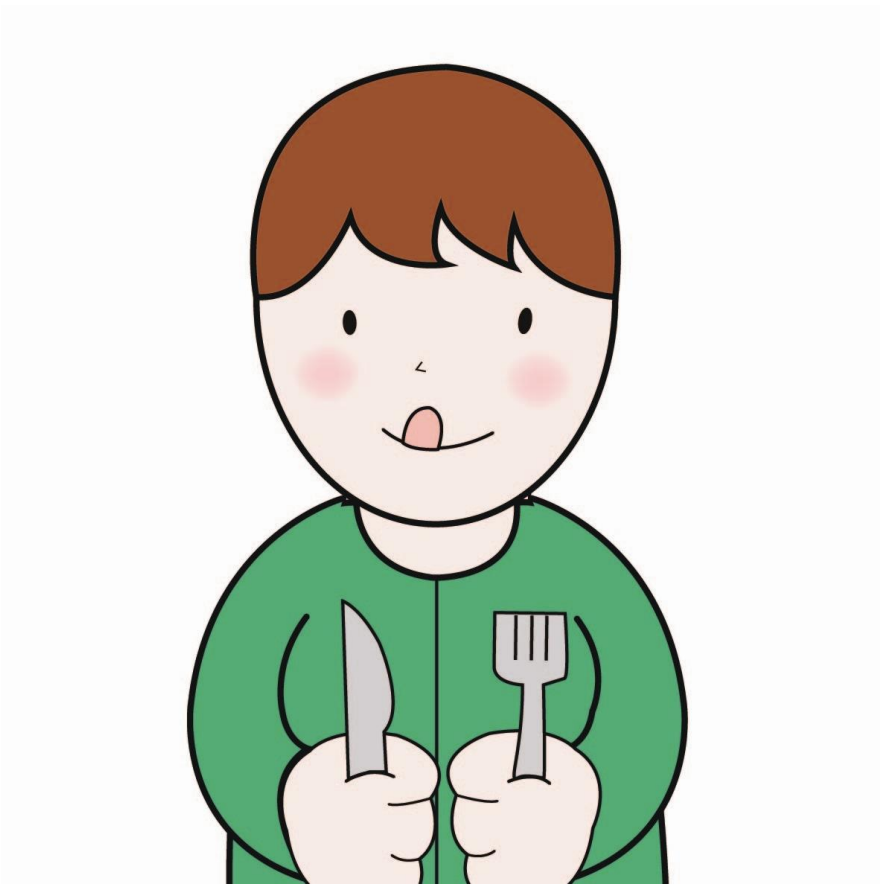

è

饿

Hungry

mandarin stars

© Mandarin Stars

shāng xīn

伤心

Sad

mandarin stars

© ALS

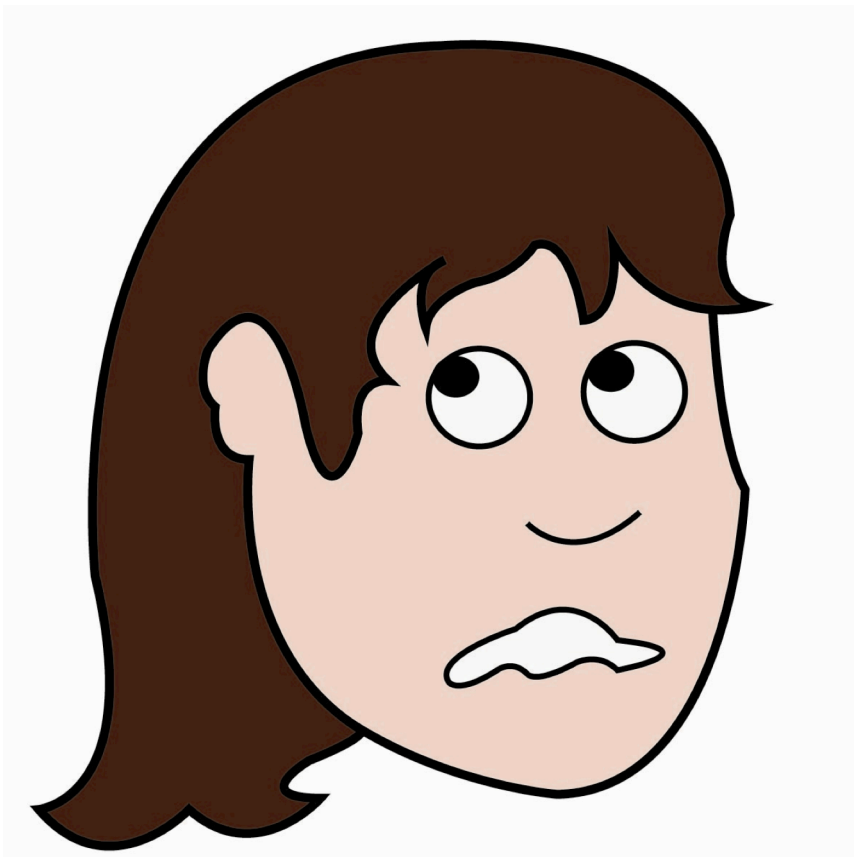

pà

怕

Scared

mandarin stars

© Mandarin Stars

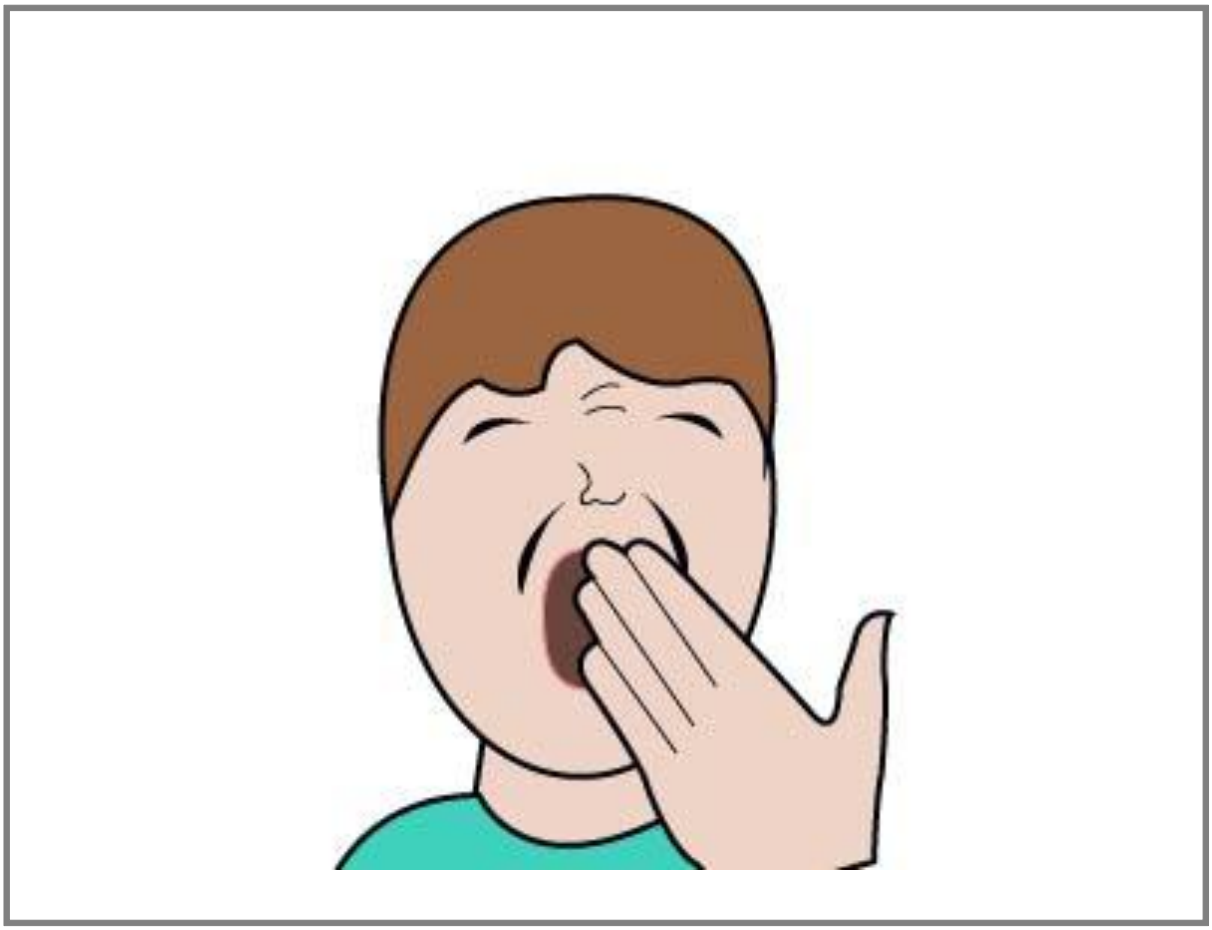

kùn

困

Sleepy

mandarin stars

© ALS

l è i

累

Tired

mandarin stars

© ALS

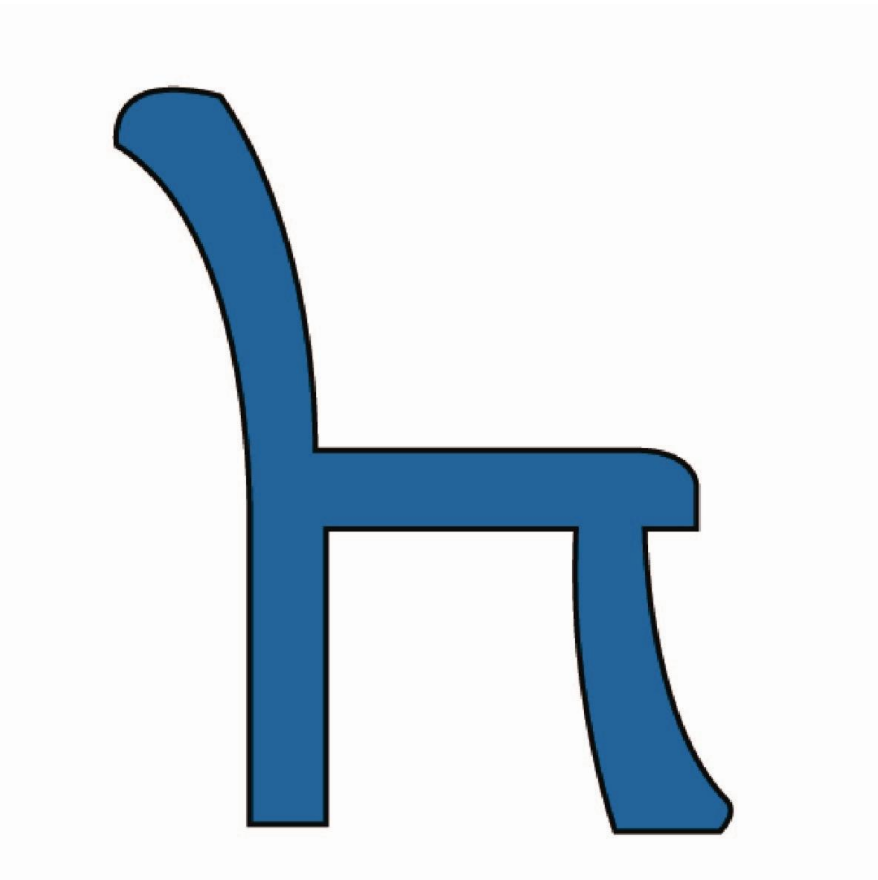

yǐ zi

椅 子

Chair

mandarin stars

© Mandarin Stars

hái zi

孩 子

Children

mandarin stars

© Mandarin Stars

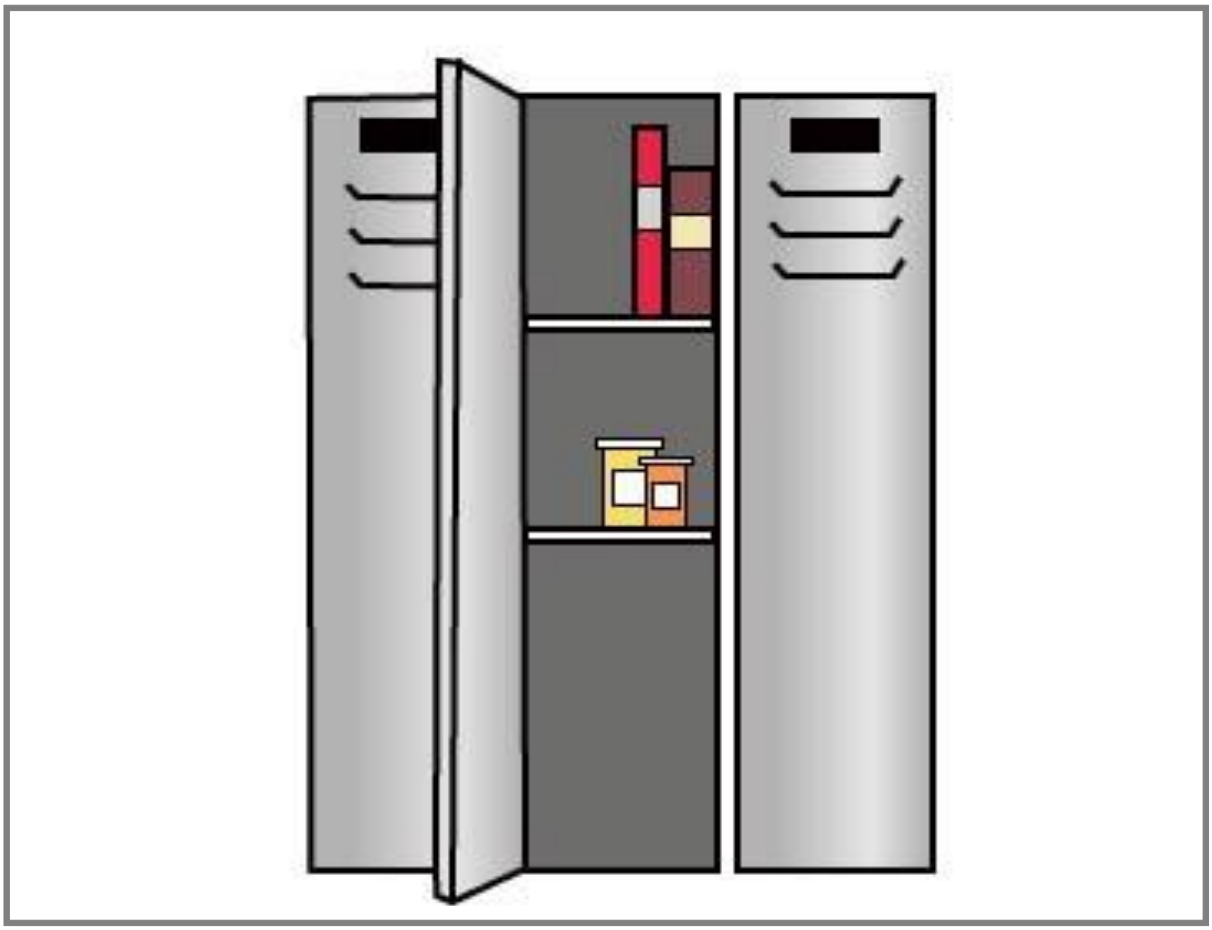

chǔ wù guì

储物柜

Locker

mandarin stars

© ALS

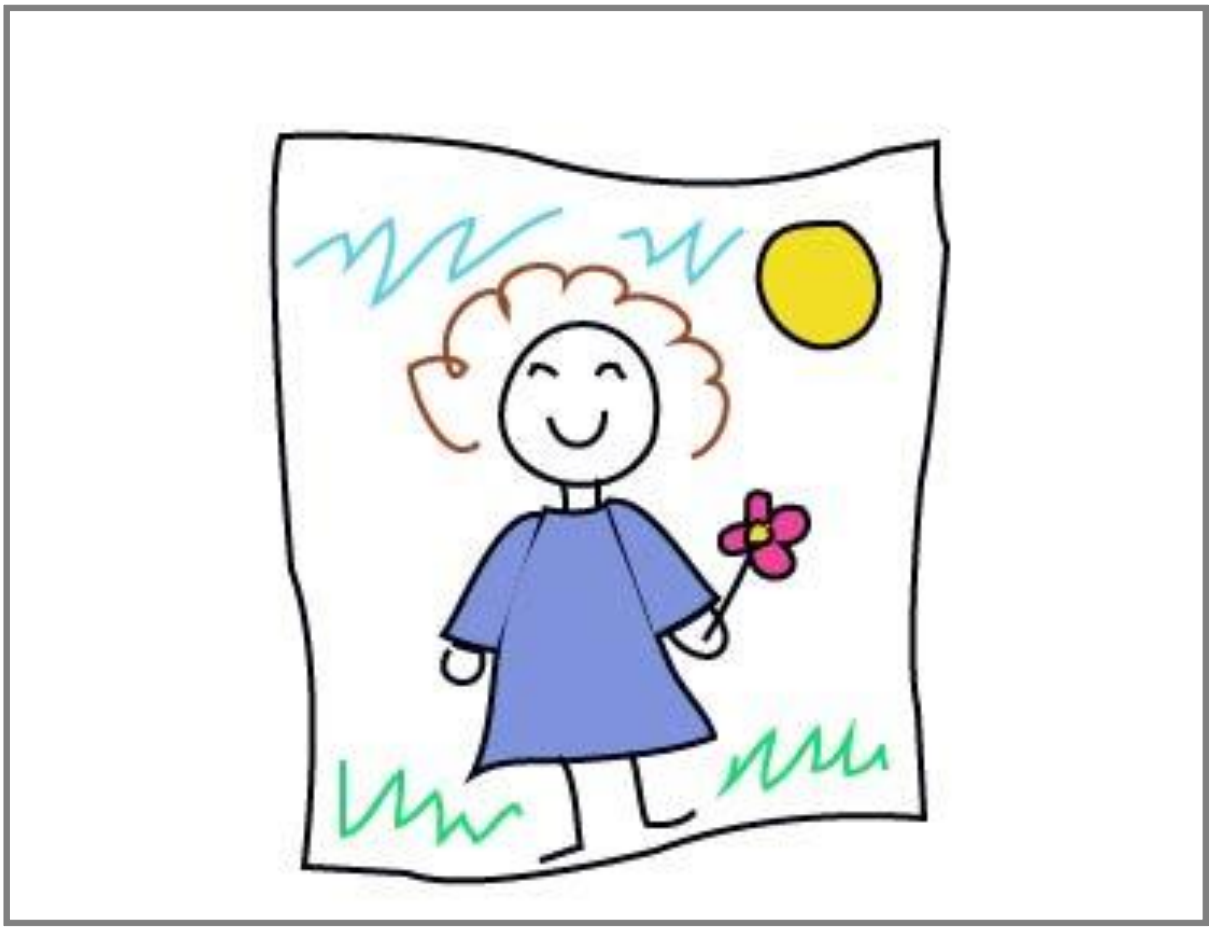

zhǐ

纸

Paper

mandarin stars

© ALS

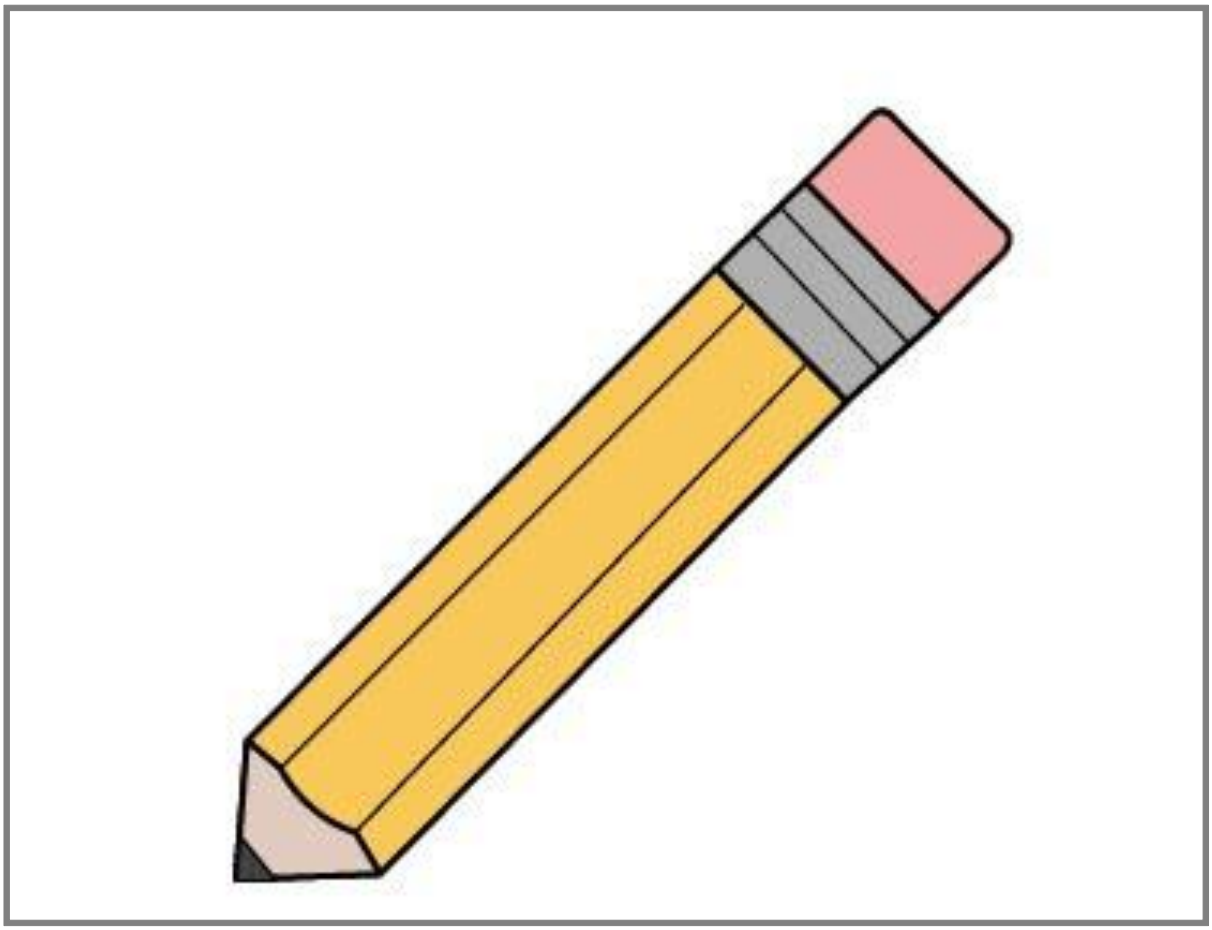

qiān bǐ

铅笔

Pencil

mandarin stars

© ALS

shū bāo

书 包

School bag

mandarin stars

© ALS

x u é shēng

学 生

Students

mandarin stars

© ALS

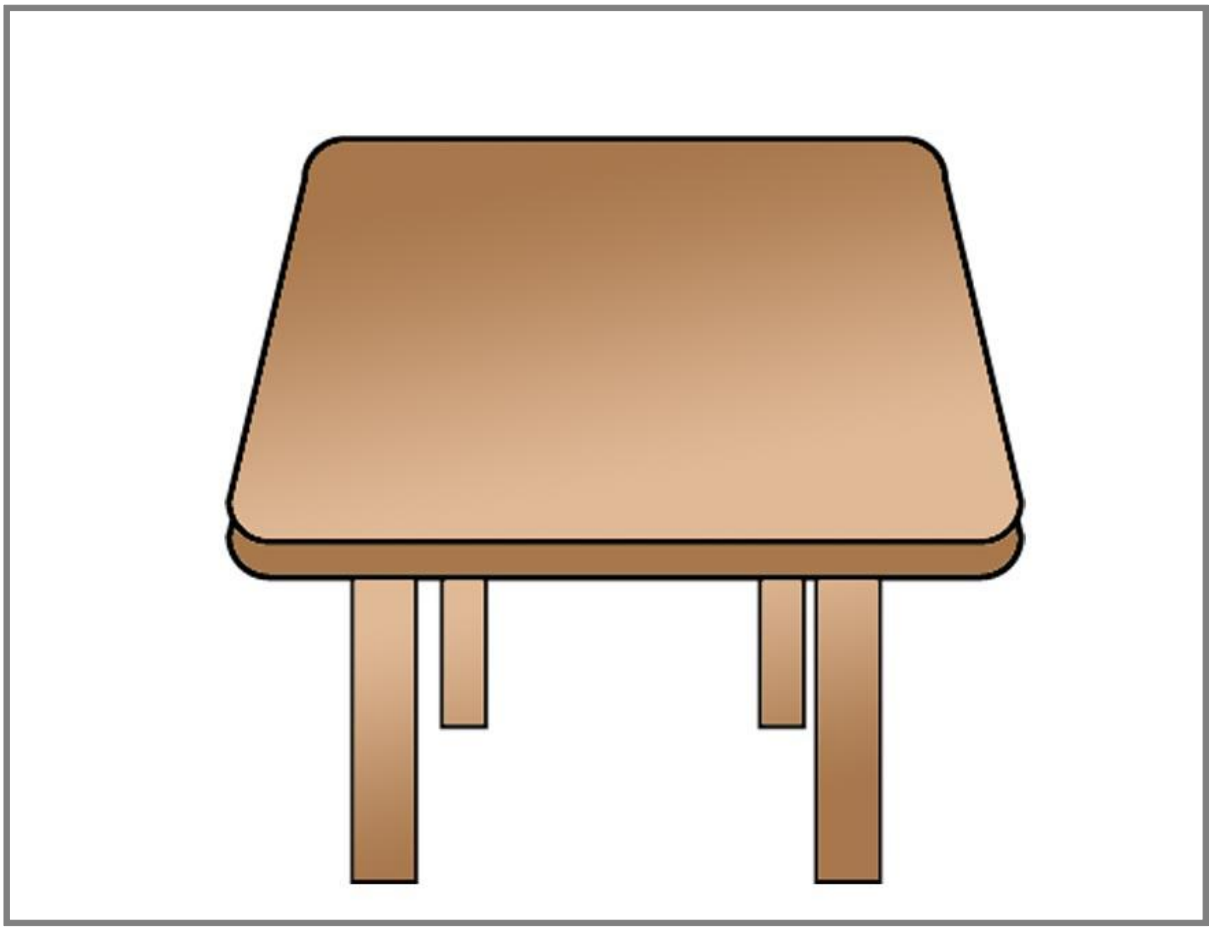

zhuō z i

桌子

Table

mandarin stars

© ALS

lǎo shī

老师

Teacher

mandarin stars

©ALS

wò shì

卧室

Bedroom

mandarin stars

© ALS

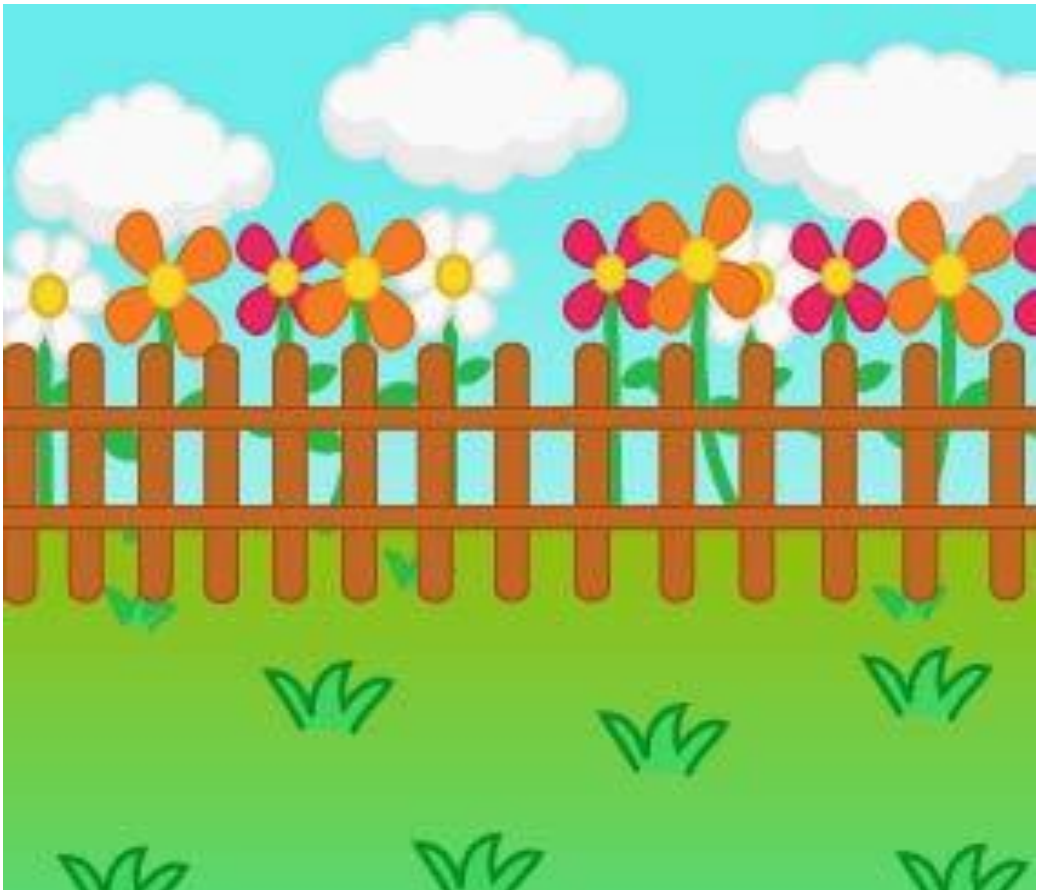

h u ā yuán

花 园

Garden

mandarin stars

© ALS

fáng zi

房子

House

mandarin stars

©ALS

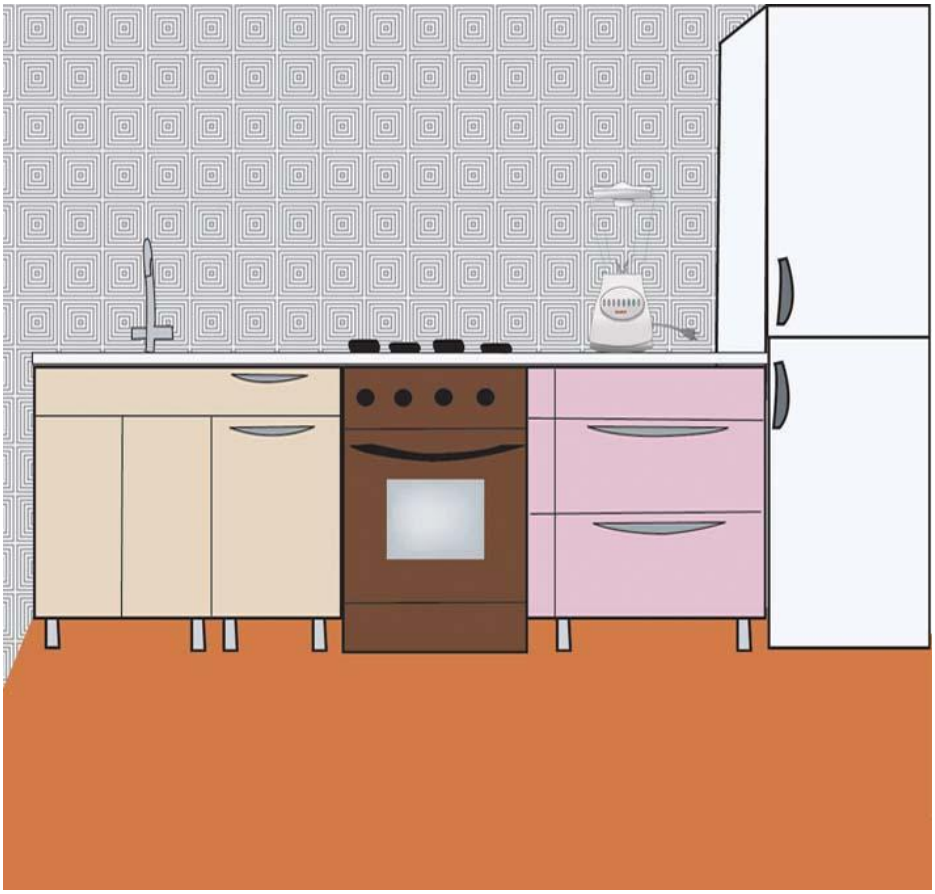

chú fáng

厨房

Kitchen

mandarin stars

© ALS

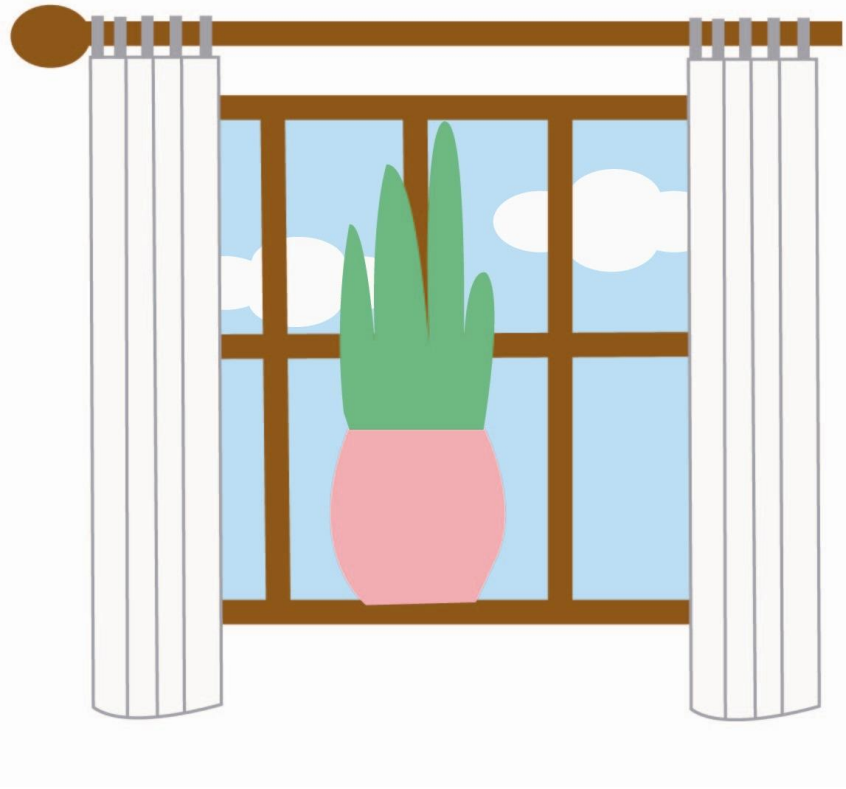

chuāng hù

窗 户

Window

mandarin stars

© Mandarin Stars

y ù s h ì

浴 室

Bathroom

mandarin stars

© ALS

kè tīng

客厅

Living room

mandarin stars

© ALS

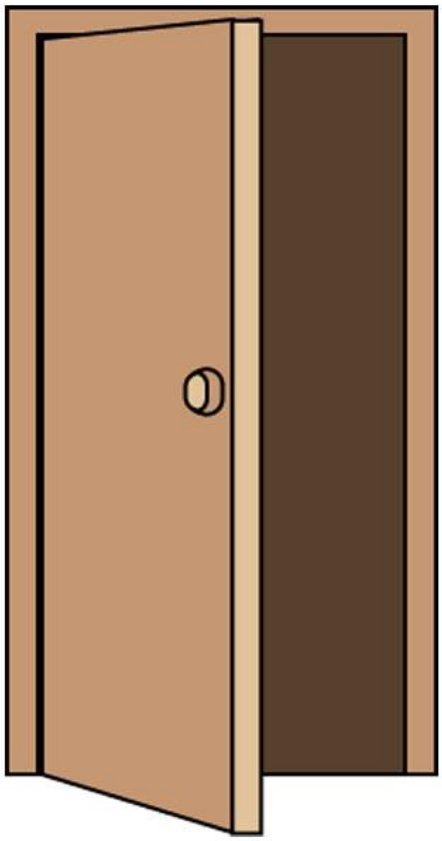

mén

门

Door

mandarin stars

© ALS

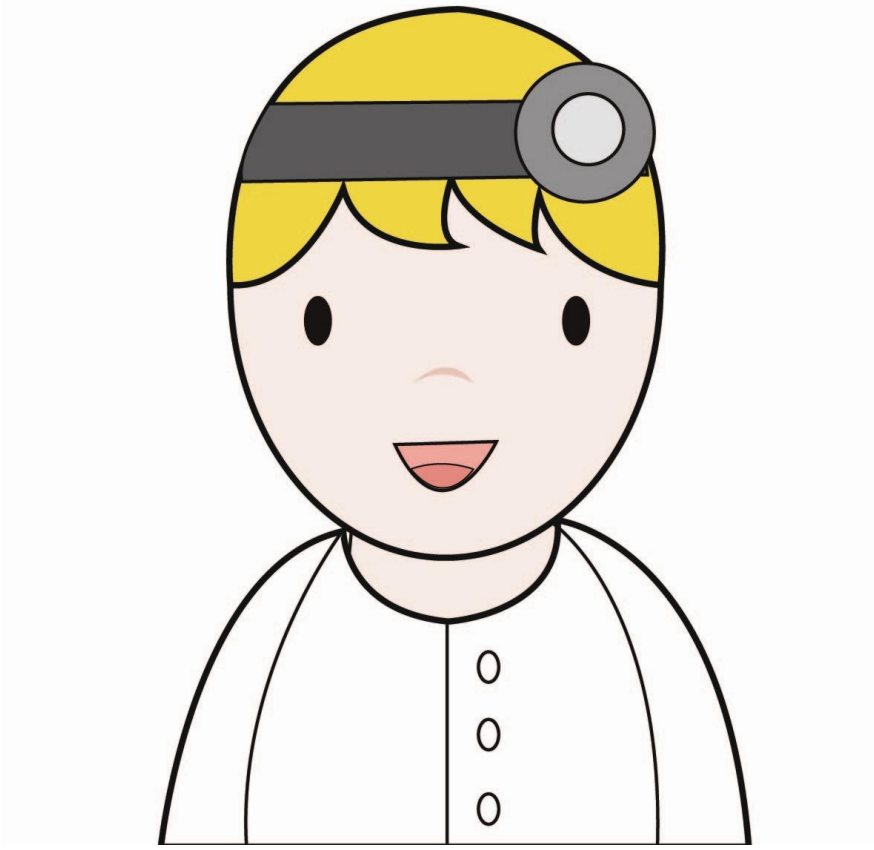

yī shēng

医 生

Doctor

mandarin stars

© Mandarin Stars

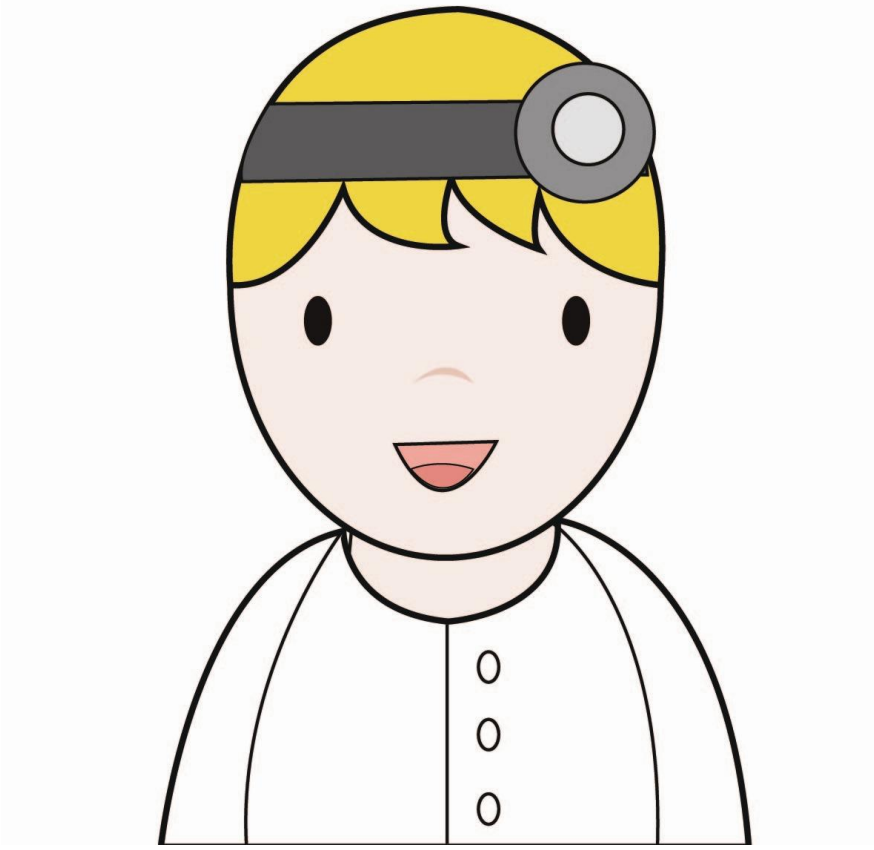

yī shēng

医 生

Doctor

mandarin stars

© Mandarin Stars

xiāo fáng yuán

消 防 员

Firefighter

mandarin stars

© Mandarin Stars

hù shì

护 士

Nurse

mandarin stars

© Mandarin Stars

jǐng chá

警 察

Policeman

mandarin stars

© Mandarin Stars

yóu chāi

邮 差

Postman

mandarin stars

© Mandarin Stars

lǎo shī

老师

Teacher

mandarin stars

©ALS

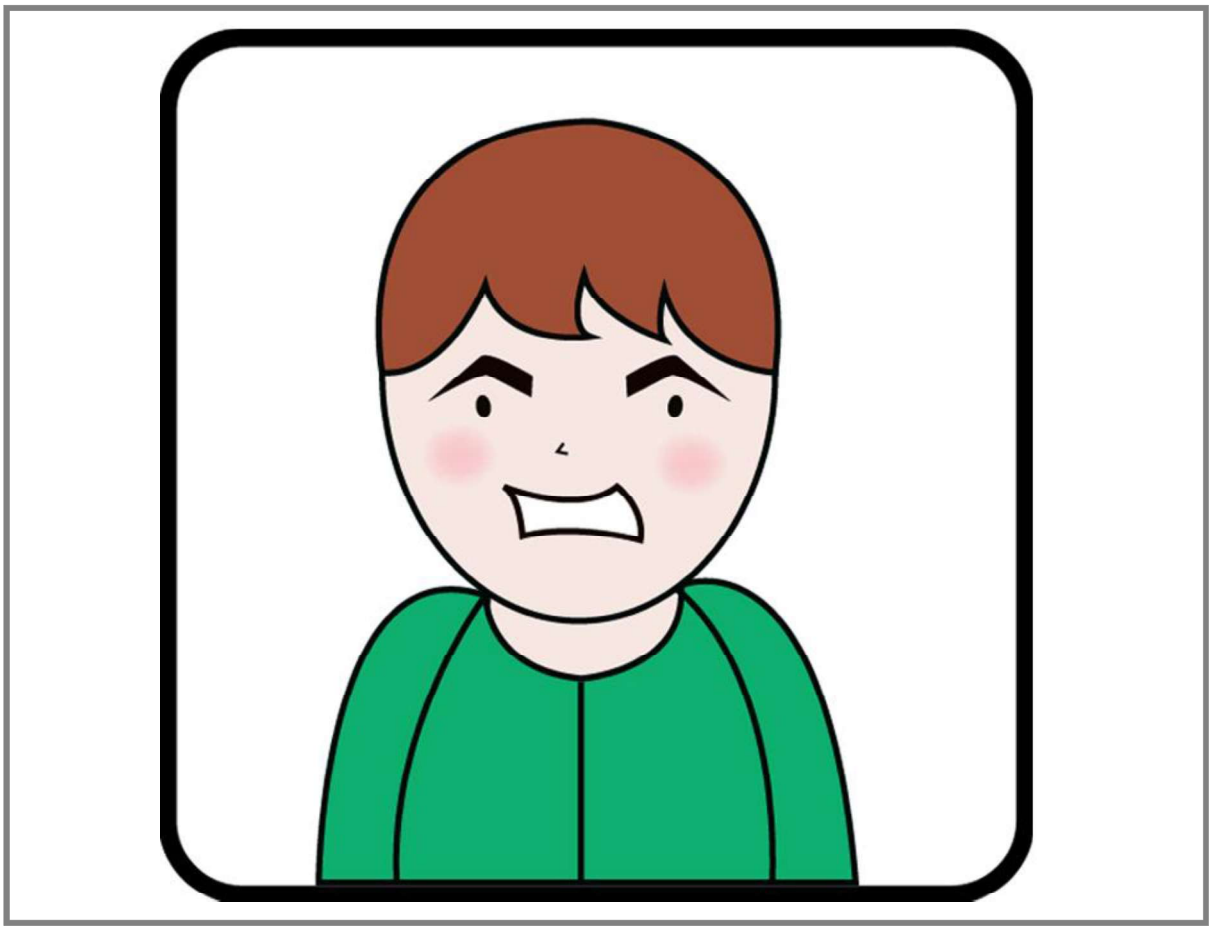

shēng qì

生气

Angry

mandarin stars

© ALS

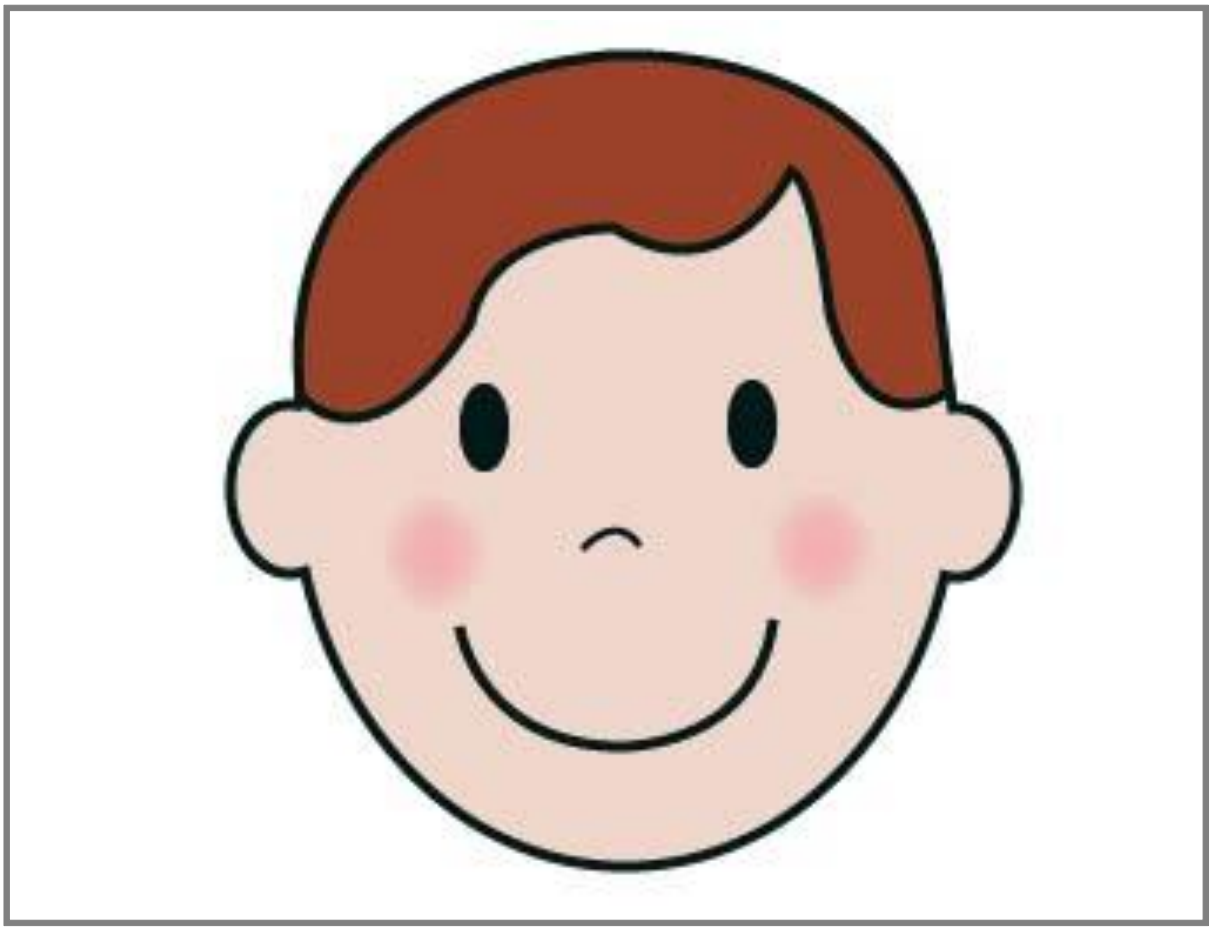

kāi xīn

开心

Happy

mandarin stars

© ALS

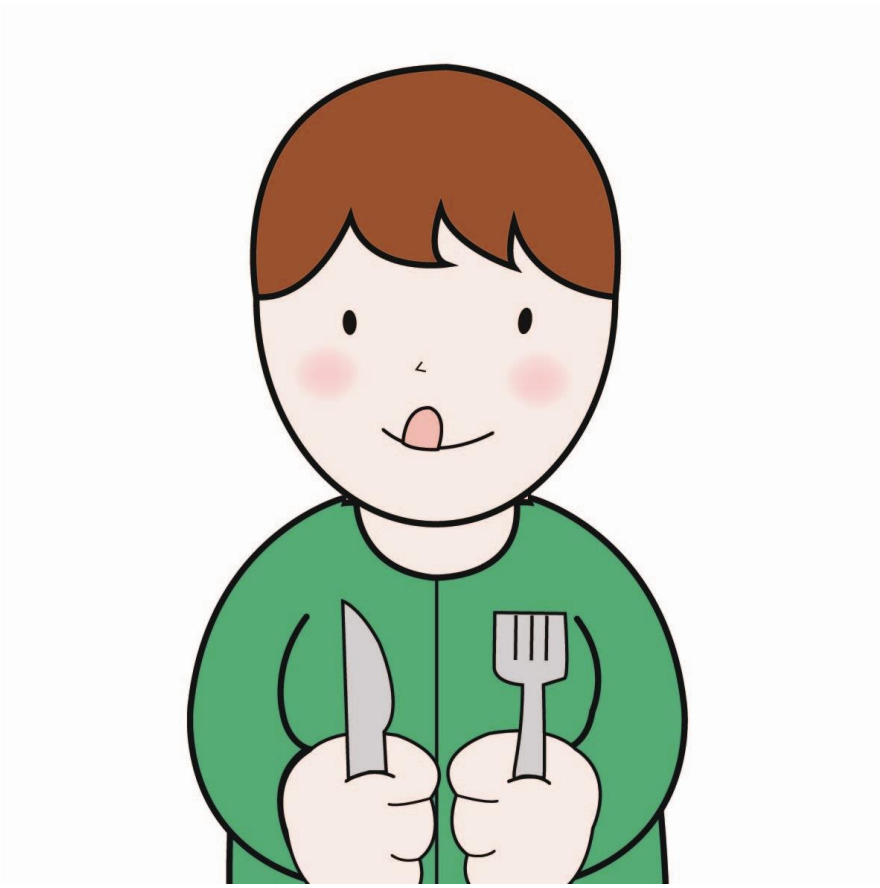

è

饿

Hungry

mandarin stars

© Mandarin Stars

shāng xīn

伤心

Sad

mandarin stars

© ALS

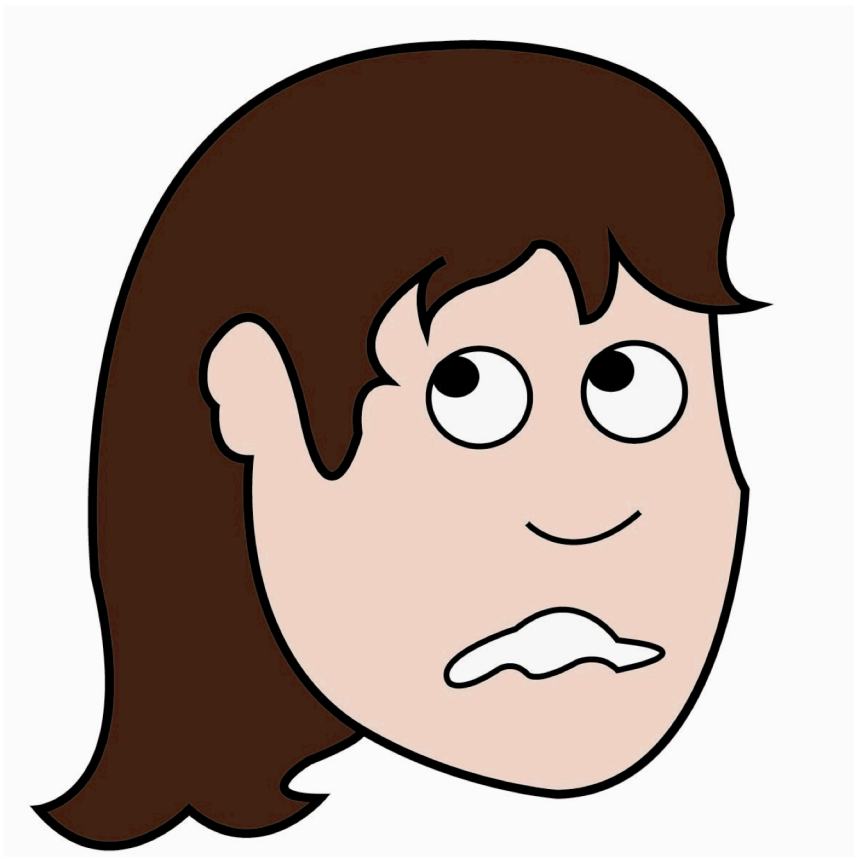

pà

怕

Scared

mandarin stars

© Mandarin Stars

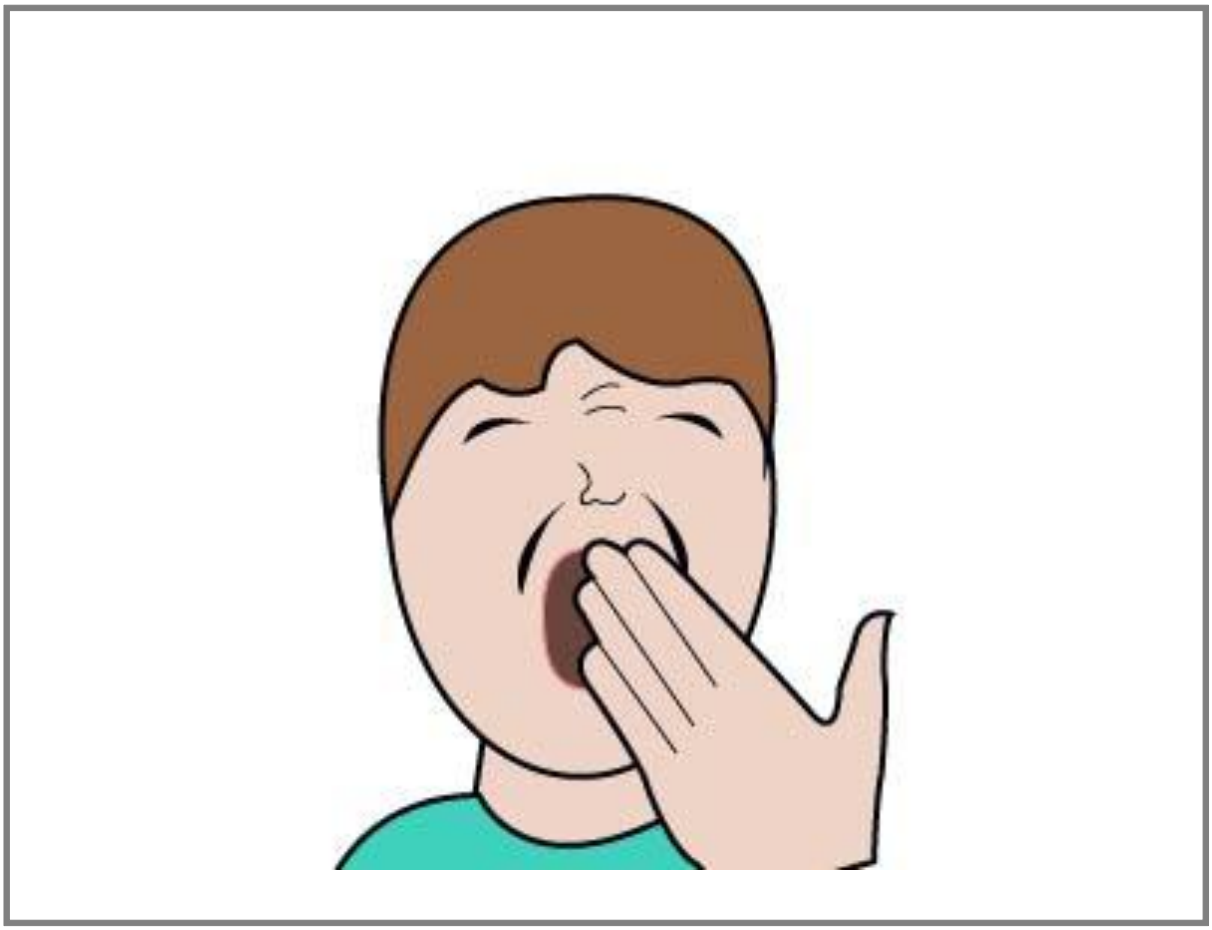

kùn

困

Sleepy

mandarin stars

© ALS

l è i

累

Tired

mandarin stars

© ALS

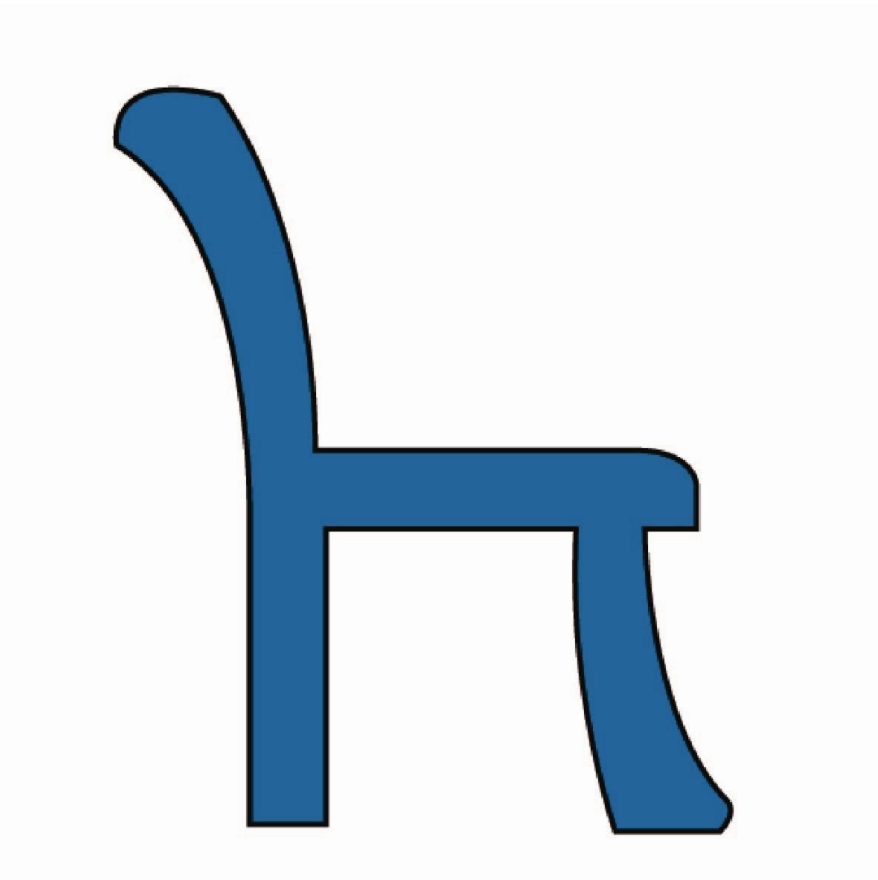

yǐ zi

椅 子

Chair

mandarin stars

© Mandarin Stars

hái zi

孩 子

Children

mandarin stars

© Mandarin Stars

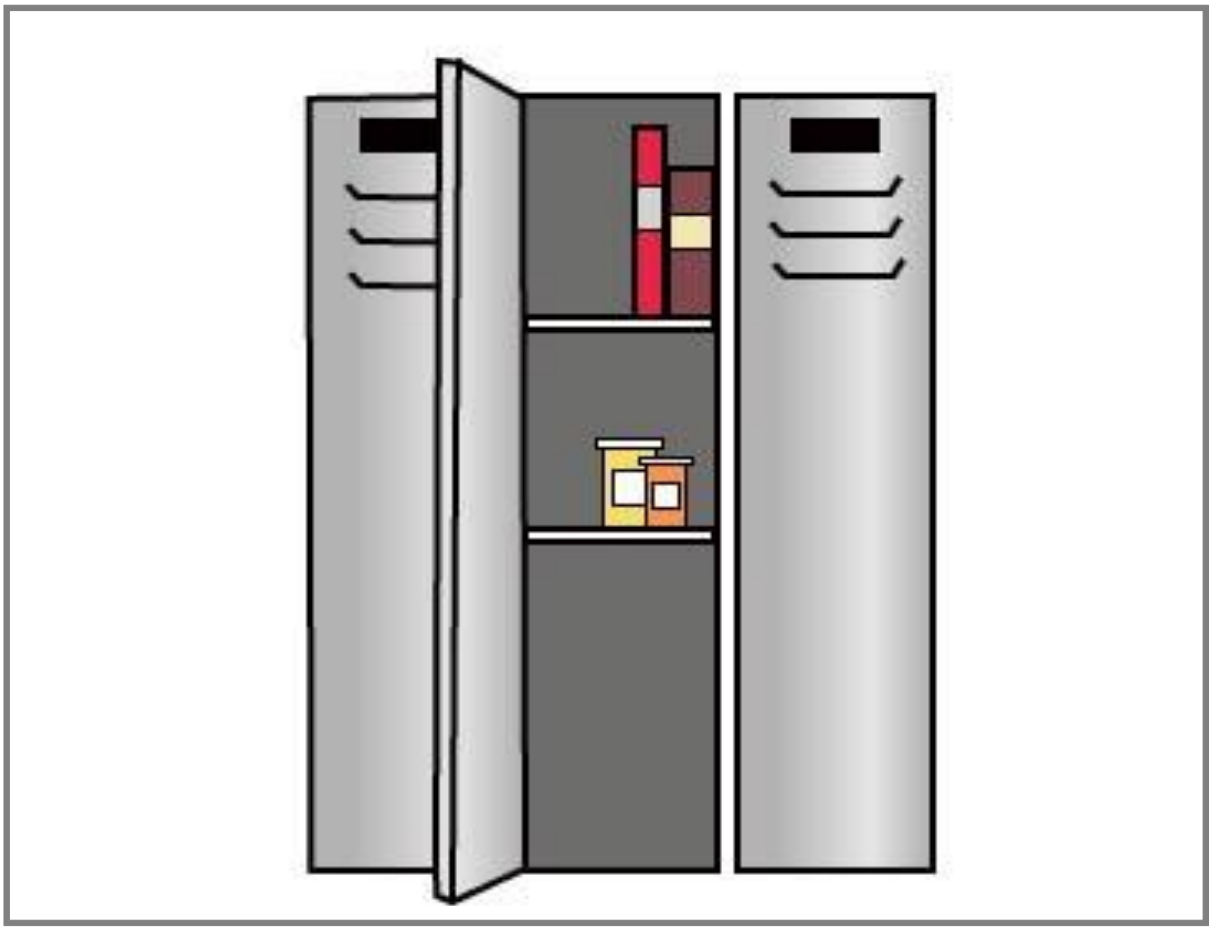

chǔ wù guì

储物柜

Locker

mandarin stars

© ALS

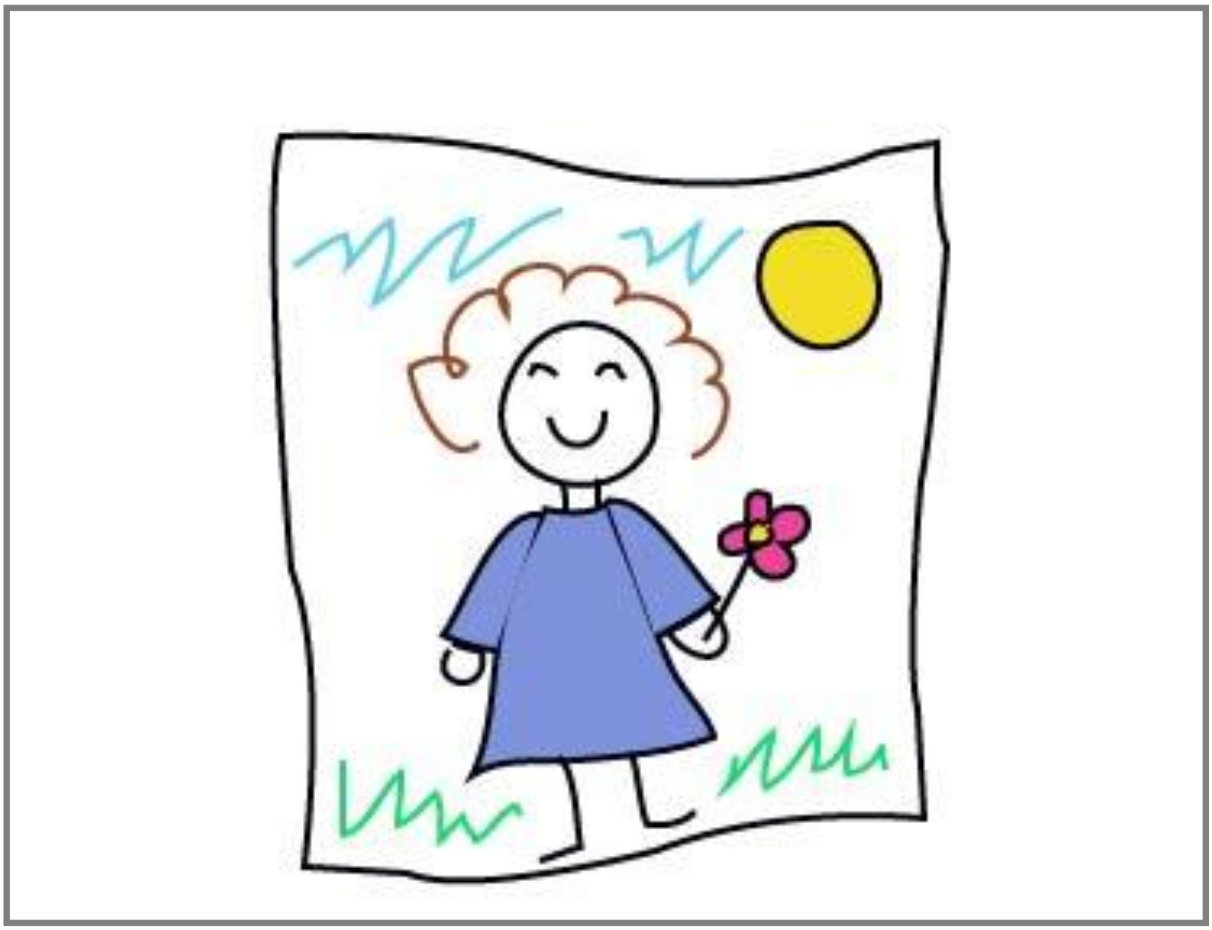

zhǐ

纸

Paper

mandarin stars

© ALS

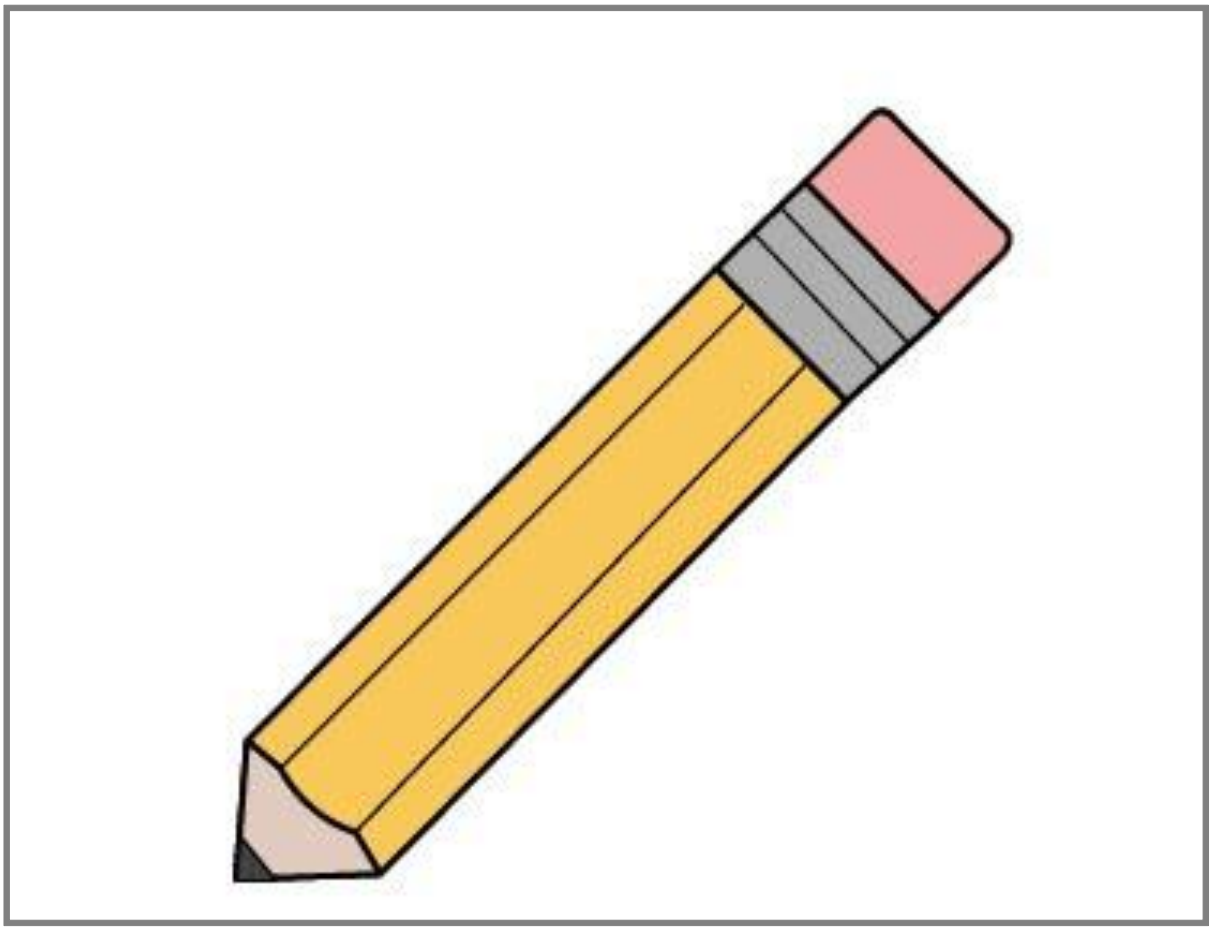

qiān bǐ

铅笔

Pencil

mandarin stars

© ALS

shū bāo

书 包

School bag

mandarin stars

© ALS

x u é shēng

学 生

Students

mandarin stars

© ALS

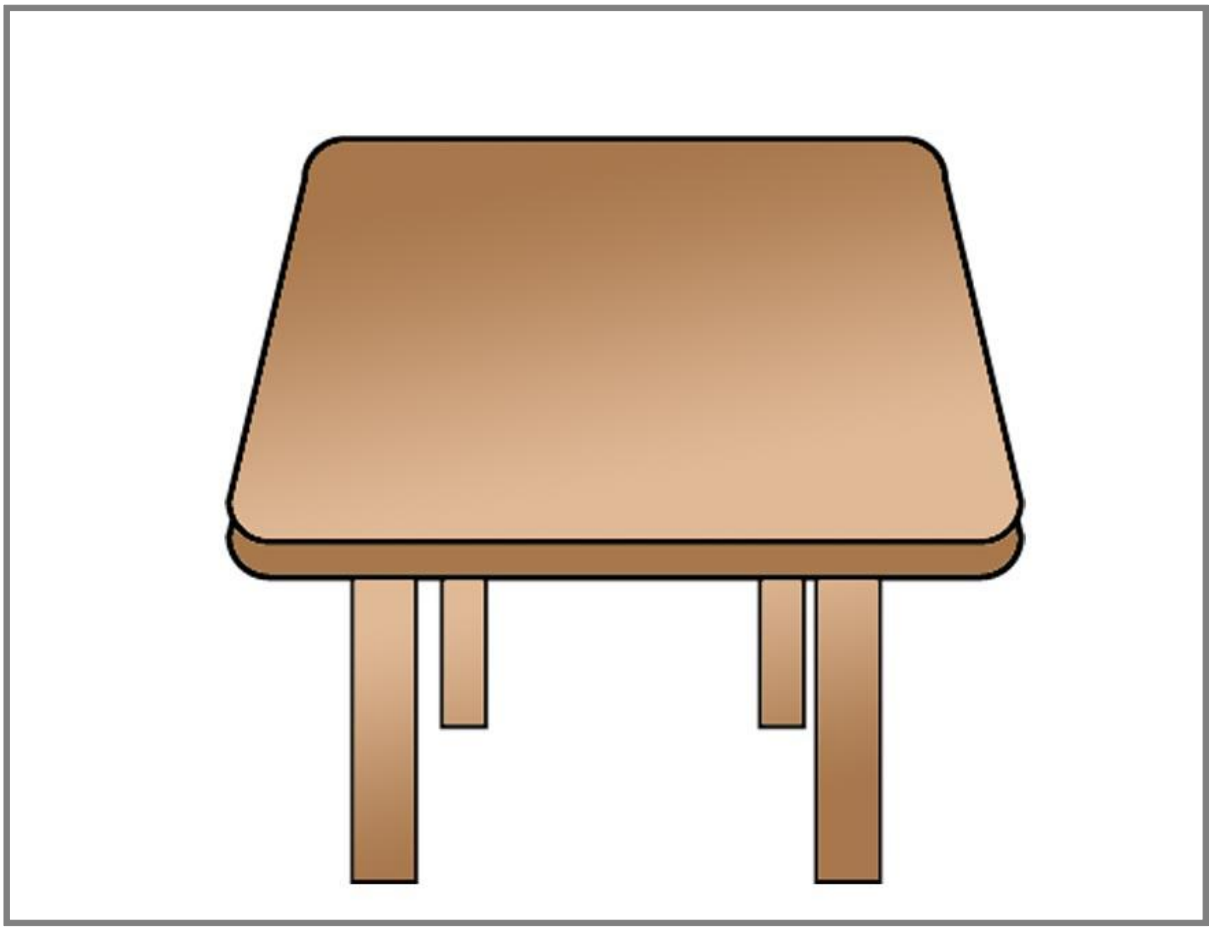

zhuō z i

桌子

Table

mandarin stars

© ALS

lǎo shī

老师

Teacher

mandarin stars

©ALS

wò shì

卧室

Bedroom

mandarin stars

© ALS

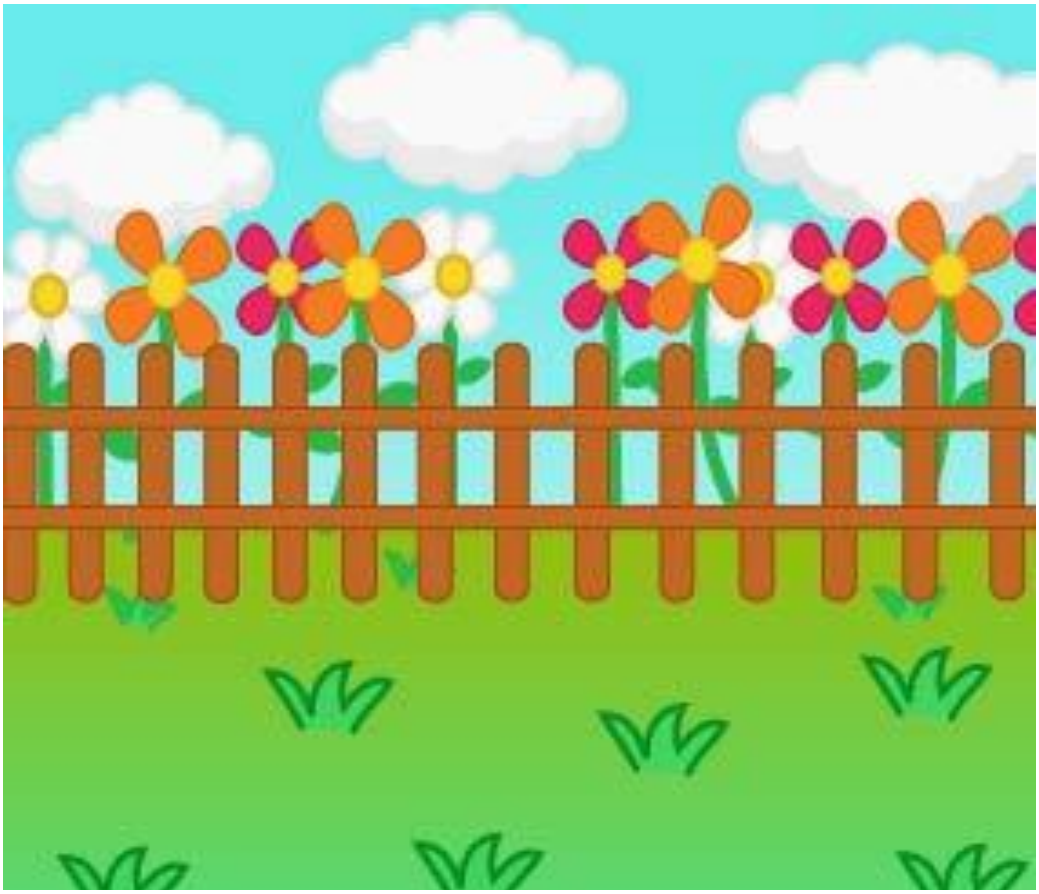

h u ā yuán

花 园

Garden

mandarin stars

© ALS

fáng zi

房子

House

mandarin stars

©ALS

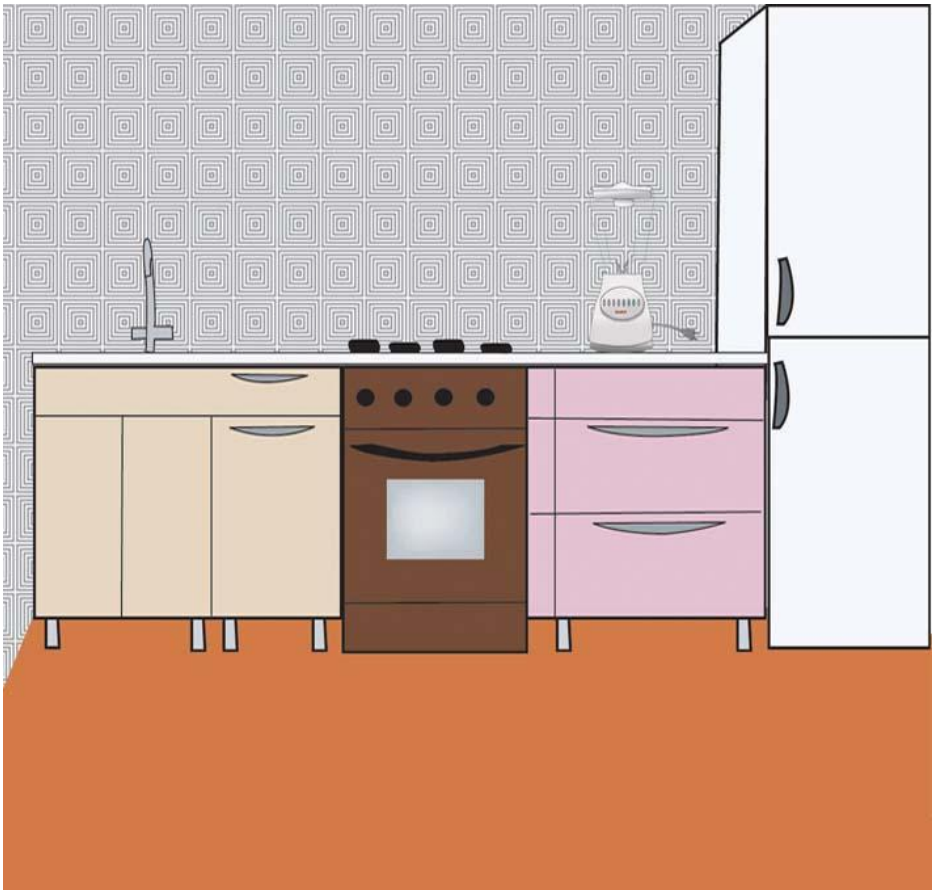

chú fáng

厨房

Kitchen

mandarin stars

© ALS

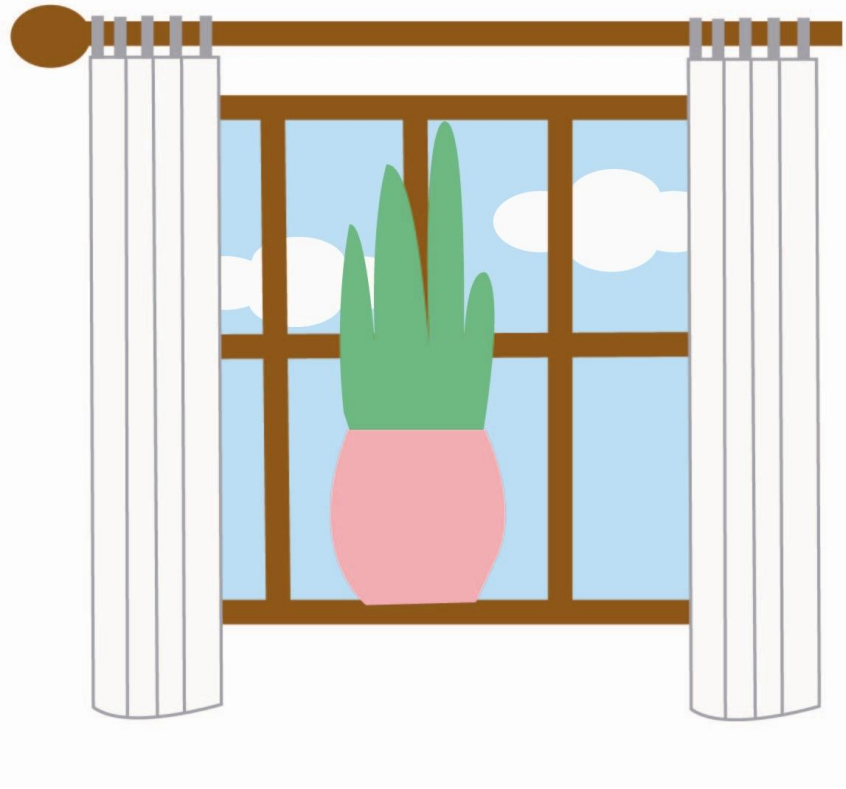

chuāng hù

窗 户

Window

mandarin stars

© Mandarin Stars

y ù s h ì

浴 室

Bathroom

mandarin stars

© ALS

kè tīng

客厅

Living room

mandarin stars

© ALS

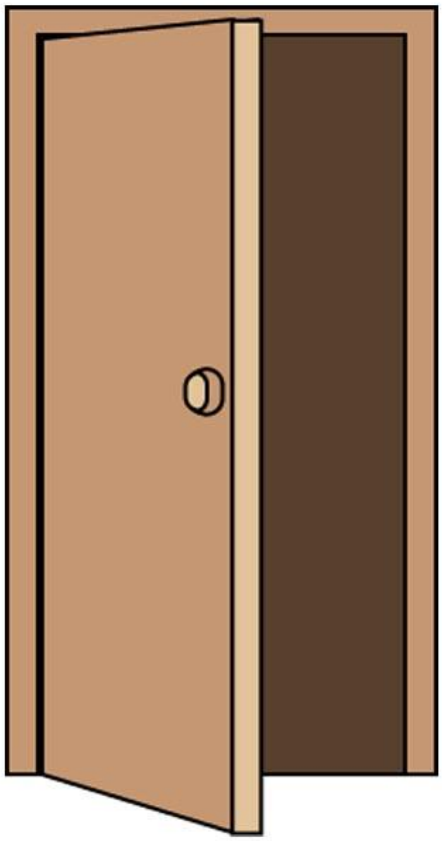

mén

门

Door

mandarin stars

© ALS